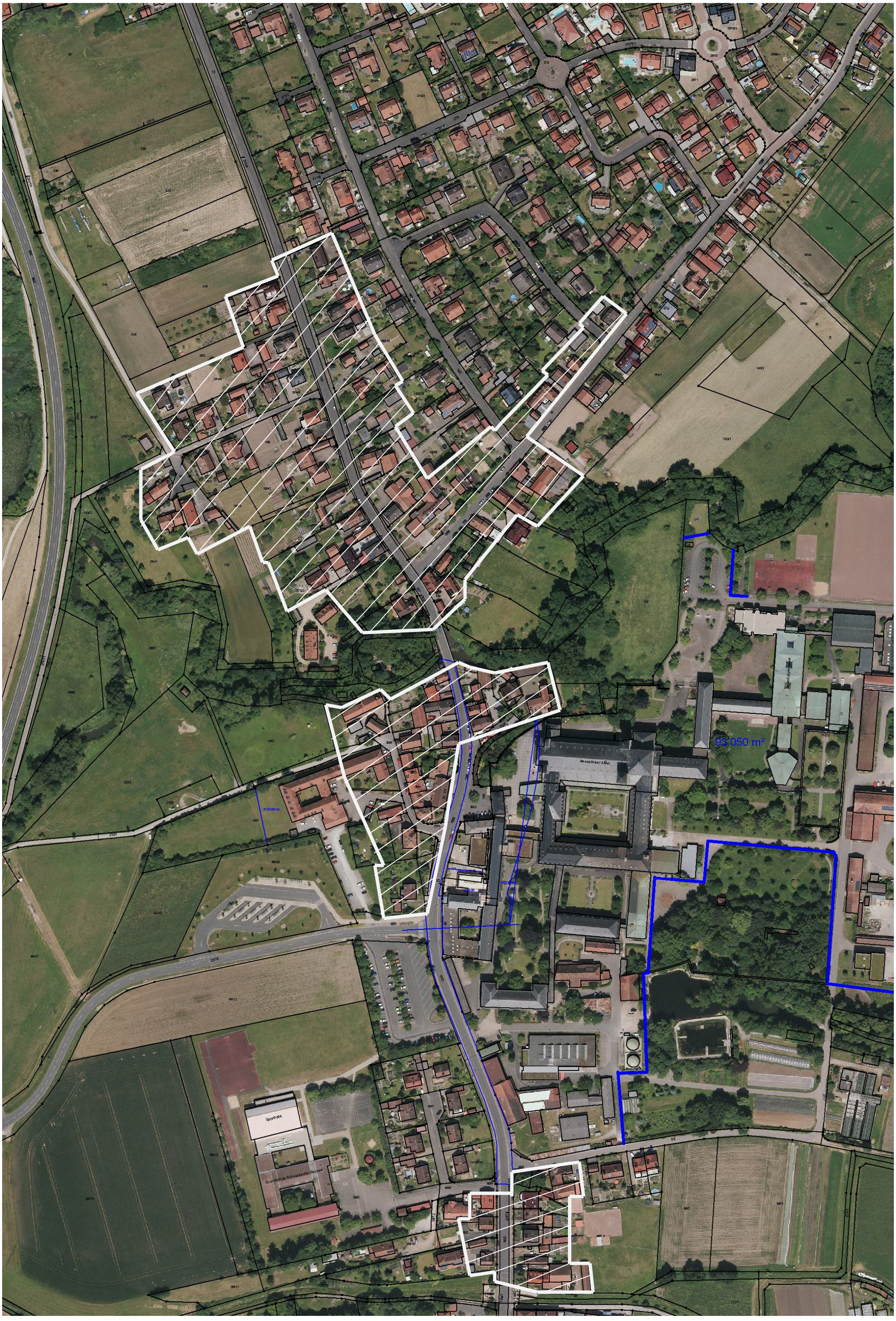
93.050 m²
Sporthalle
Grundschule Schwarzacher Beckea